



Specializing in Excavating, Asphalt Paving, Milling and Heavy Highway

## **NOTICE – 9/18/2023**

For The

### **Wayne County Western Regional Sanitary Sewer Force Main Project**

Major installation work on the Macedon to Palmyra Branch of the above project (see map on other side) will begin on or about Sept. 27, 2023 at Quaker/Division in Palmyra and proceed West along Quaker Road towards O'Neil Road in Macedon. Work on this branch is anticipated to take 2 to 3 months.

**On Quaker, there will be daily road closures during work hours and signalized single lane closures as necessary during off-work hours. There will be access through the work zones for emergency vehicles, local residents along Quaker, school buses, deliveries/mail, & farm vehicles at all times. Disruptions and changes in traffic patterns should be expected. Driveways will need to be temporarily closed for a short period as pipe is installed across them. Additional notice will be given 1 to 2 days prior to work beginning in affected areas. Work hours will be between 6:00 am & 4:00 pm weekdays. Saturday and after hour work is expected for special situations on a limited basis.**

Currently, there are no provisions for connections along the route.

Should you have questions or concerns please contact:

Mark Vitale, Project Manager – (585) 330-0903 or [mvitale@villagerci.com](mailto:mvitale@villagerci.com)

Additional Information is on the Project Website: [wcwsaregionalwwtp.org](http://wcwsaregionalwwtp.org)

**Thank You for your patience, understanding, and cooperation as we make these improvements.**

425 Old Macedon Center Road • Fairport, New York 14450

Phone: (585) 223-7697 • Fax: (585) 223-7787

Email: [ycai@villagerci.com](mailto:ycai@villagerci.com)

Equal Employment Opportunity Employer

# Villager Construction, Inc.

Specializing in Excavating, Asphalt Paving, Milling and Heavy Highway

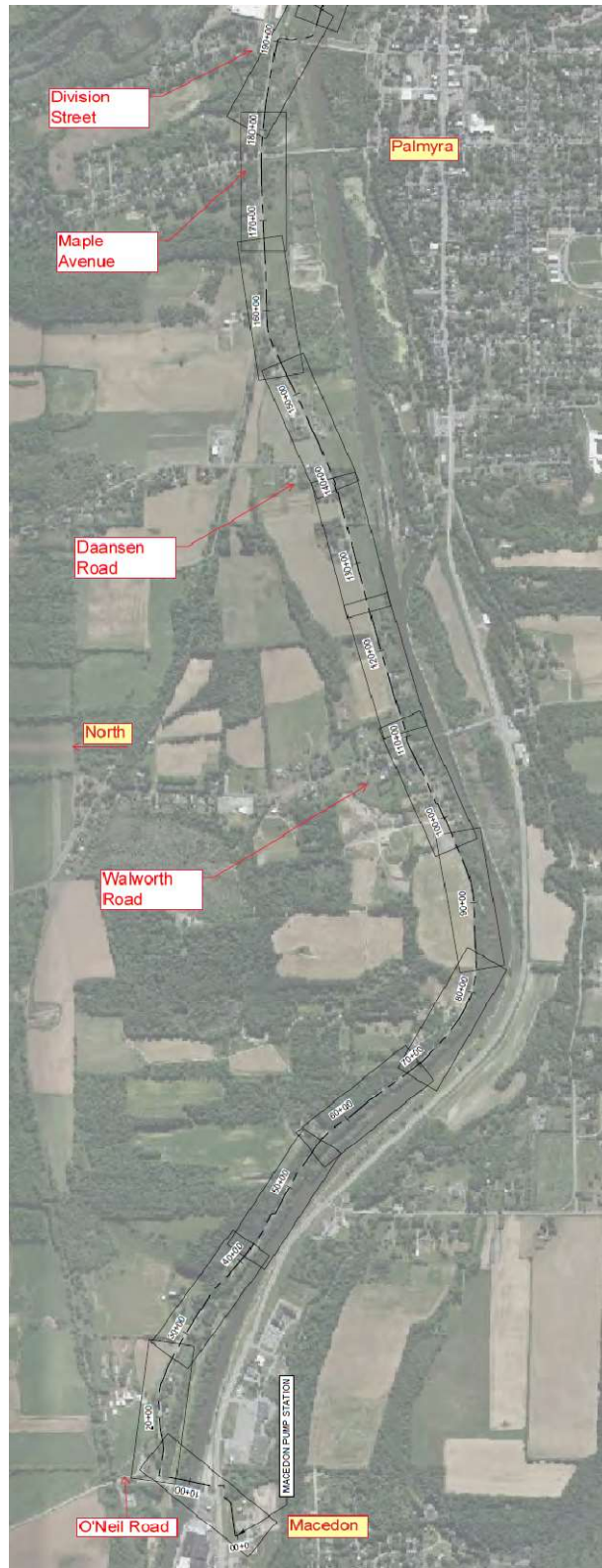

425 Old Macedon Center Road • Fairport, New York 14450

Phone: (585) 223-7697 • Fax: (585) 223-7787

Email: [vci@villagerci.com](mailto:vci@villagerci.com)

Equal Employment Opportunity Employer